KILLING IN THE NAME

Transcrição: Kleber K. Shima
Autor: Zack La Rocha

Álbum: Rage Against the Machine

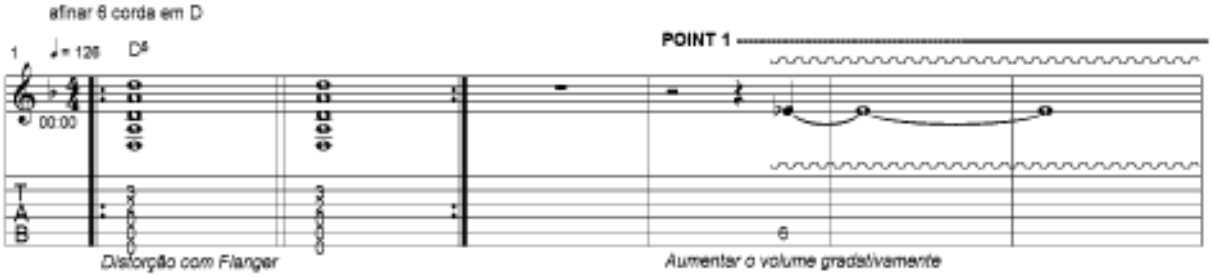

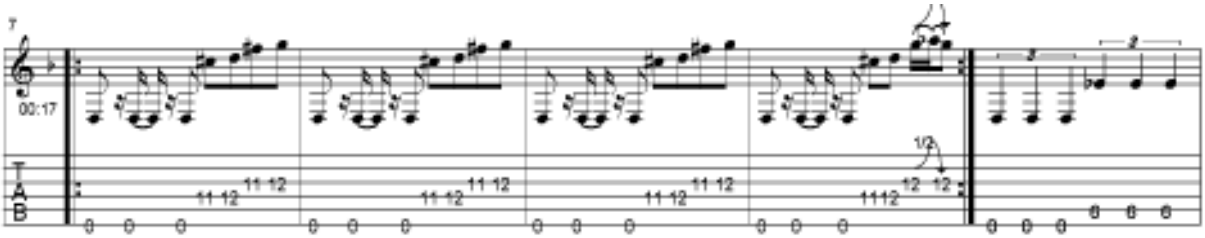

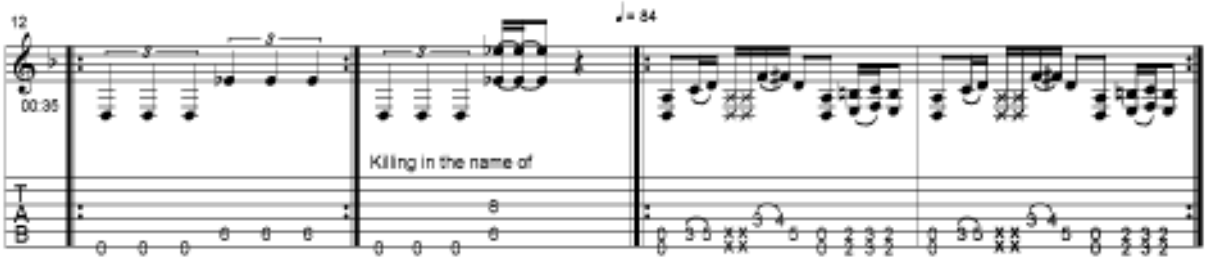

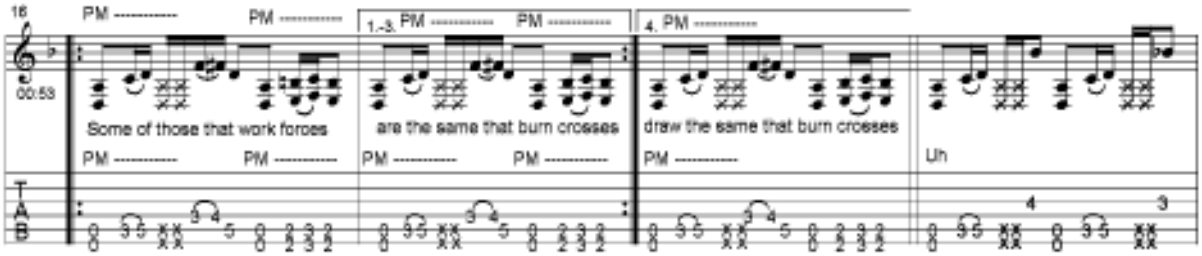

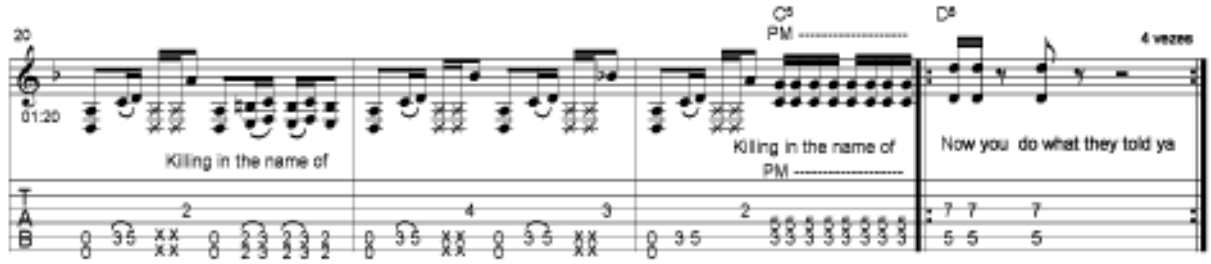

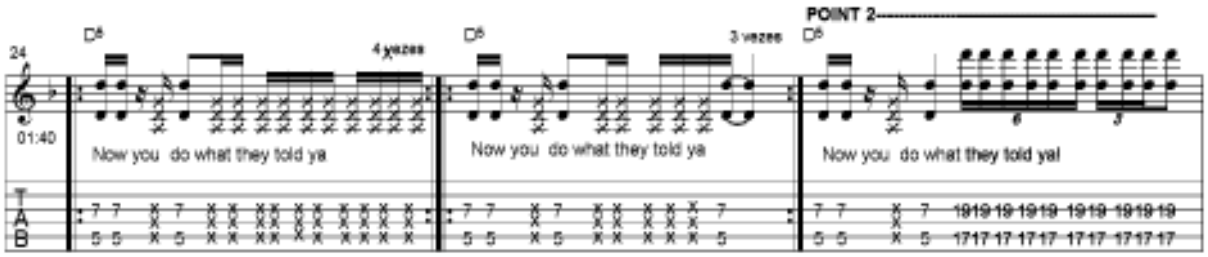
POINT 2
24
01:40
D5
4 vezes
3 vezes
Now you do what they told ya
Now you do what they told ya
Now you do what they told ya!

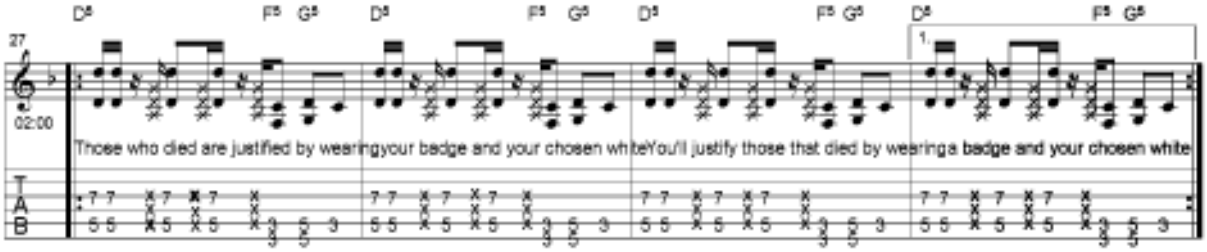
27
02:00
D5 F5 G5
Those who died are justified by wearingyour badge and your chosen whiteYou'll justify those that died by weringa badge and your chosen white

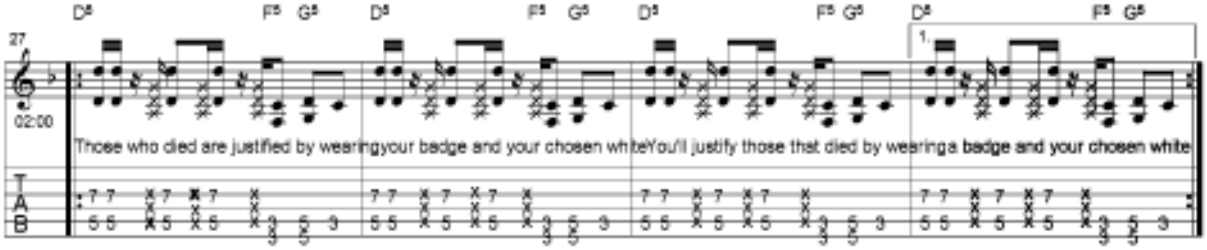
27
02:00
D5 F5 G5
Those who died are justified by wearingyour badge and your chosen whiteYou'll justify those that died by weringa badge and your chosen white

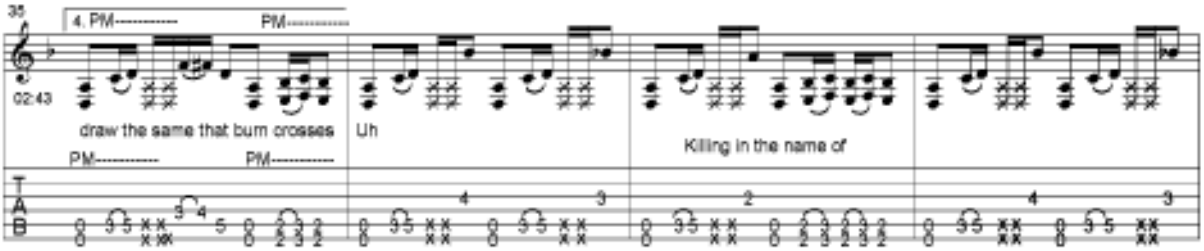
35
02:43
4. PM
PM
draw the same that burn crosses
Uh
Killing in the name of

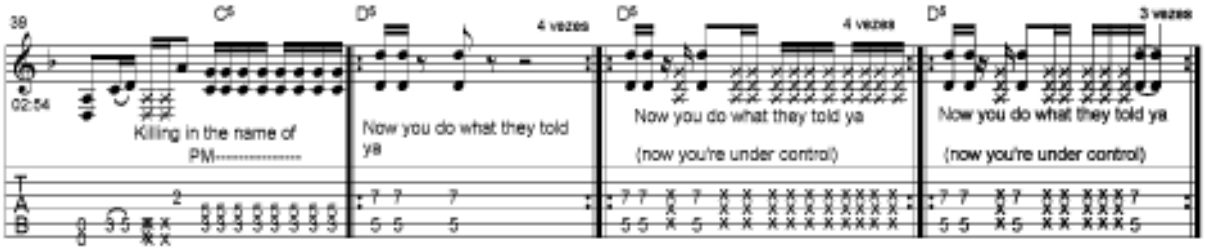
39
02:54
C5
D5
4 vezes
Killing in the name of
PM
Now you do what they told ya
Now you do what they told ya
(now you're under control)
Now you do what they told ya
(now you're under control)

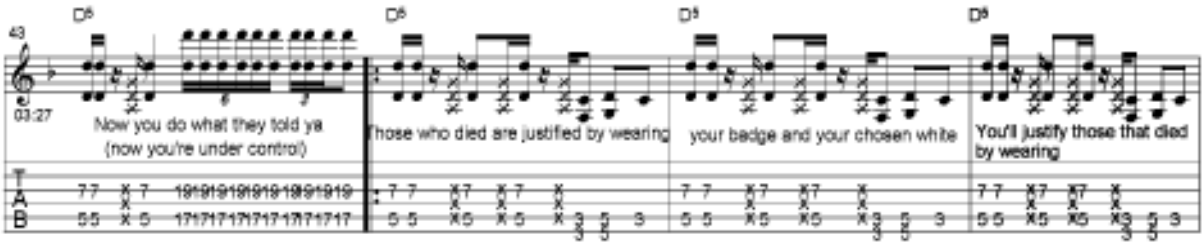
43
03:27
D5
Now you do what they told ya
(now you're under control)
Those who died are justified by wearing
your badge and your chosen white
You'll justify those that died
by wearing

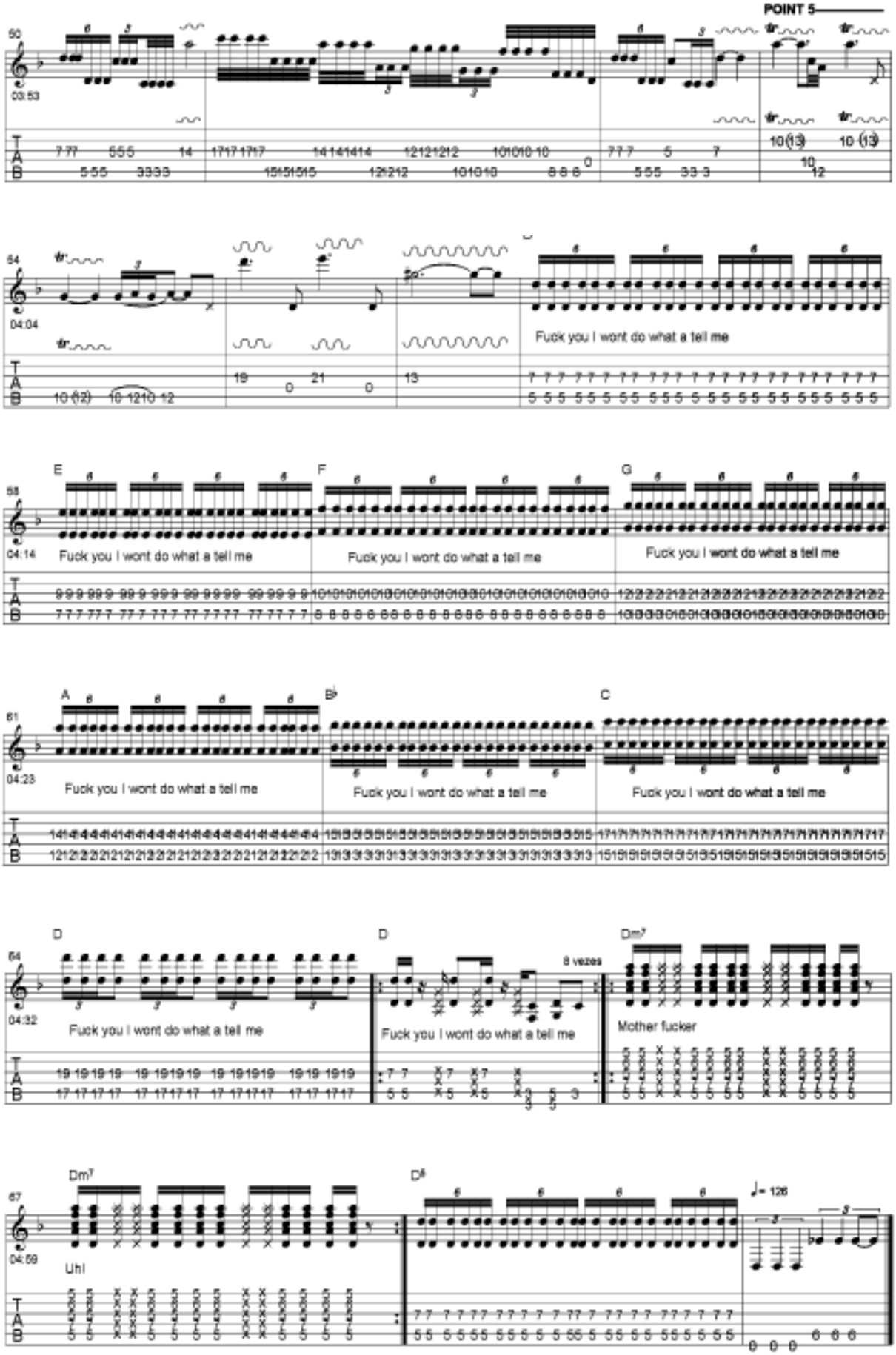
POINT 5
Fuck you I wont do what a tell me
E
F
G
A
B♭
C
D
8 vezes
Mother fucker
Dm7
Uhl
D♯
♩= 126